The Final Countdown
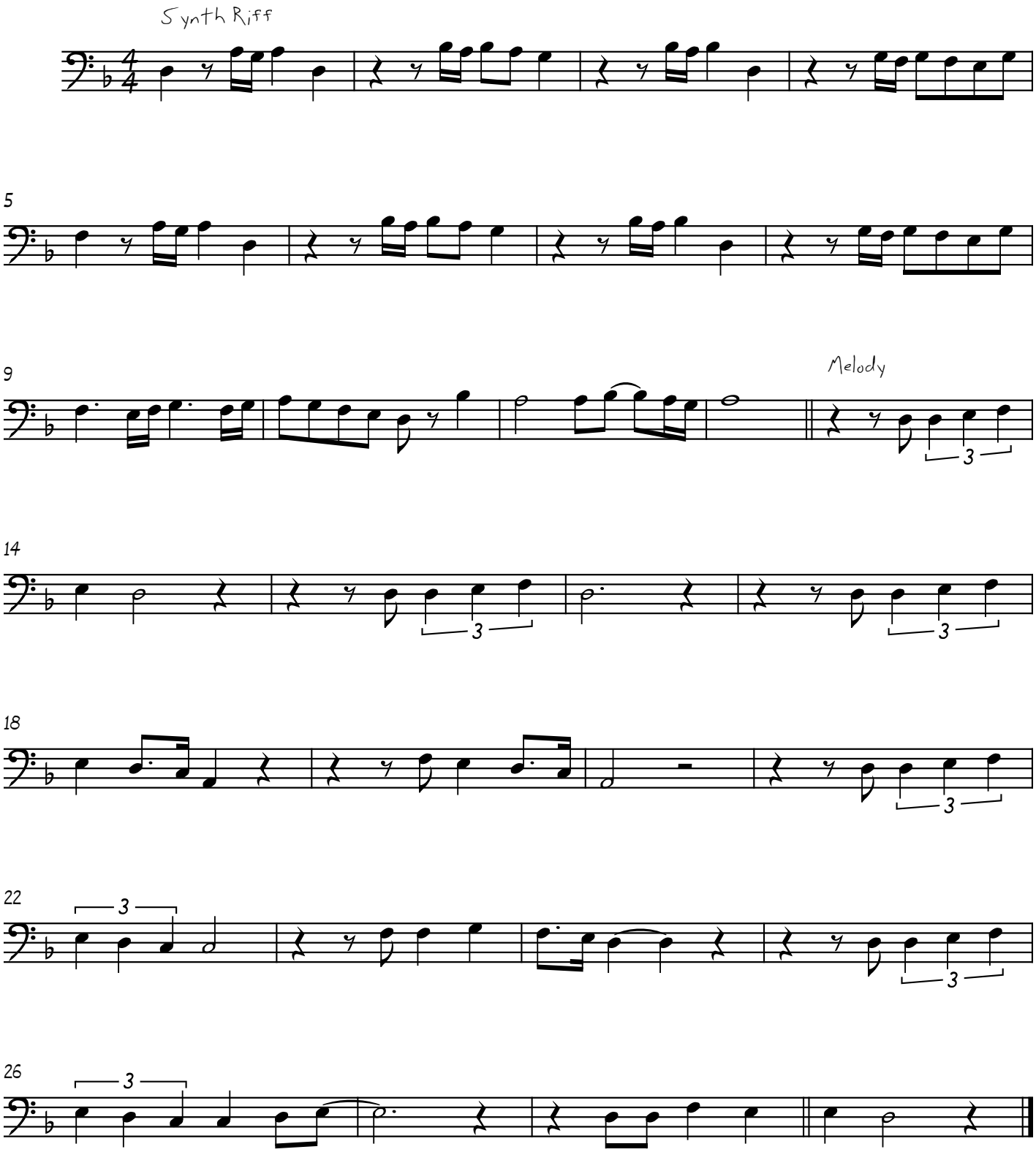
Melody, low version